

ARCH D SIZE - 24"x36" © ORSTED

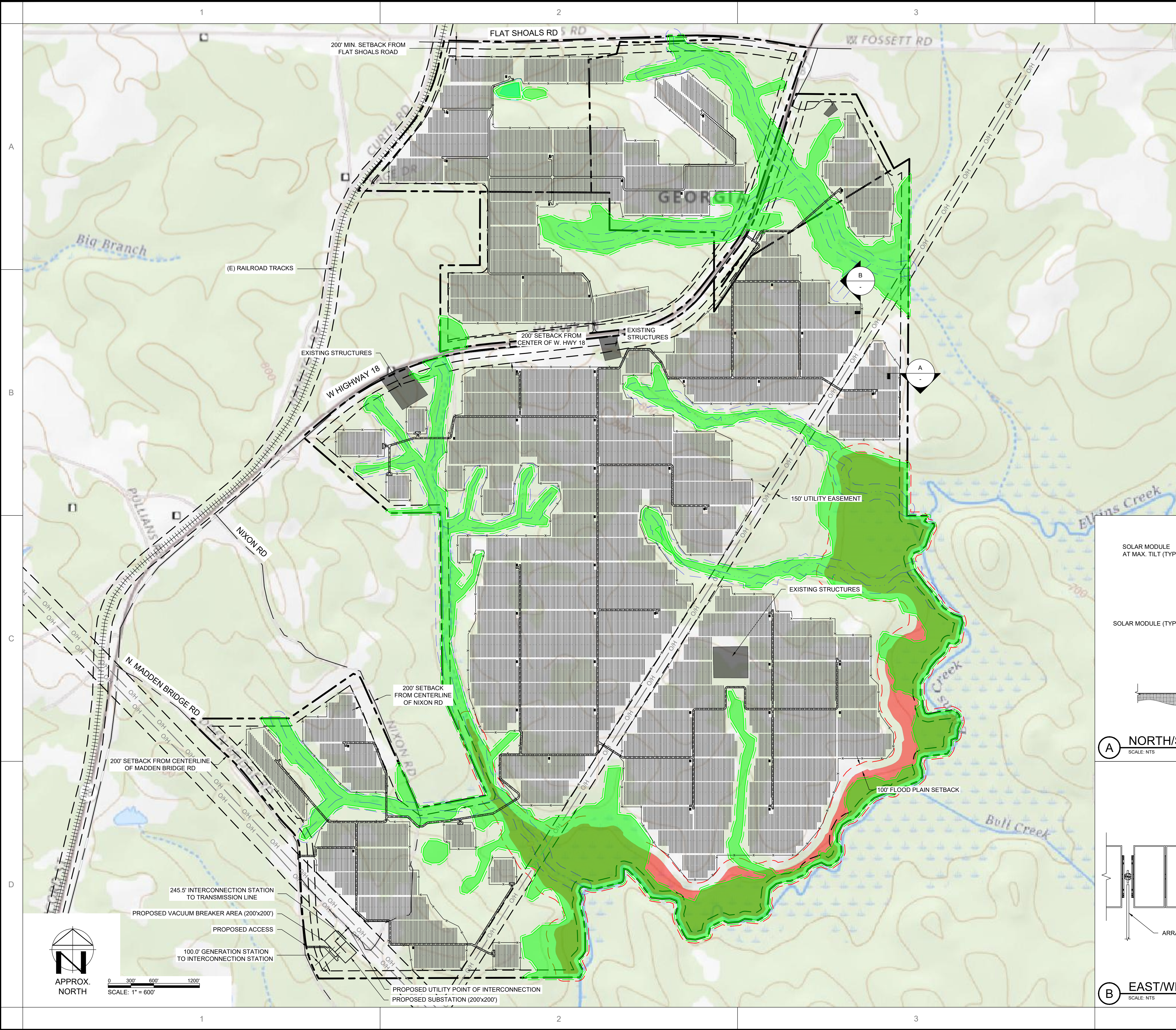

SYSTEM SUMMARY	
TOTAL STC DC SYSTEM SIZE	195.8
TOTAL AC SYSTEM SIZE	145.00 MW
MODULE MODEL	LONGI_LR4-72HBD+
MODULE STC DC RATING	430W
INVERTER MODEL	GE LV5+
RACKING SYSTEM	NEXTRACKER

LEGEND	
	SOLAR TRACKER
	EQUIPMENT PAD
	PROPERTY LINE
	SETBACK
	EXISTING OVERHEAD LINE
	6' CHAINLINK FENCE
	FLOODPLAIN
	FLOODPLAIN SETBACK
	WETLAND
	WETLAND SETBACK

- NOTES:
- THERE SHALL BE ESTABLISHED A 50 FOOT WIDE PLANTED OR NATURAL BUFFER ALONG THE ENTIRE PERIMETER (SAVE FOR NECESSARY ACCESS POINTS) OF THE SOLAR FARM PROPERTY. THE COUNTY RESERVES THE RIGHT TO REQUIRE ADDITIONAL PLANTINGS IN A BUFFER DEEMED TO BE INSUFFICIENT IN PLANT MATERIAL TO CONSTITUTE A PROPER SCREEN. GROUND MOUNTED SOLAR PANELS SHALL BE SETBACK AT LEAST 100 FEET FROM PROPERTY LINES.
 - UTILITY LINES FROM THE SOLAR FACILITY WHICH CONNECT TO THE UTILITY TRANSMISSION LINES SHOULD BE A MINIMUM 100 FEET FROM PROPERTY LINES, EXCEPT AT THE DEPARTURE POINT(S) OFF OF THE FACILITY PROPERTY.
 - A MINIMUM 6 FOOT HIGH SECURITY FENCE SHALL SURROUND THE PERIMETER OF THE SOLAR FARM. EQUIPMENT IS REPRESENTATIVE ONLY AND MAY CHANGE BASED ON AVAILABILITY AND MARKET CONDITIONS.
 - THIS DRAWING IS A PRELIMINARY DESIGN - NOT FOR CONSTRUCTION.
 - ALL DIMENSIONS SPECIFIED HERE ARE FOR REFERENCE ONLY; DO NOT SCALE THIS DRAWING.
 - ANY EQUIPMENT ON SITE SHALL NOT EXCEED 20' IN HEIGHT.
 - SETBACK DISTANCES:
 - PROPERTY LINE - 50'
 - OVERHEAD LINE - 150' WIDE EASEMENT
 - HIGHWAY 18 - 200' FROM CENTERLINE
 - N MADDEN BRIDGE RD - 200' FROM CENTERLINE
 - SECONDARY ROADS - 50' FROM CENTERLINE
 - WETLANDS - 25'
 - STREAMS - 100' FROM TOP OF BANK
 - FLOOD PLAINS - 100' FROM EDGE
 - INVERTERS - 250' FROM PROPERTY LINE

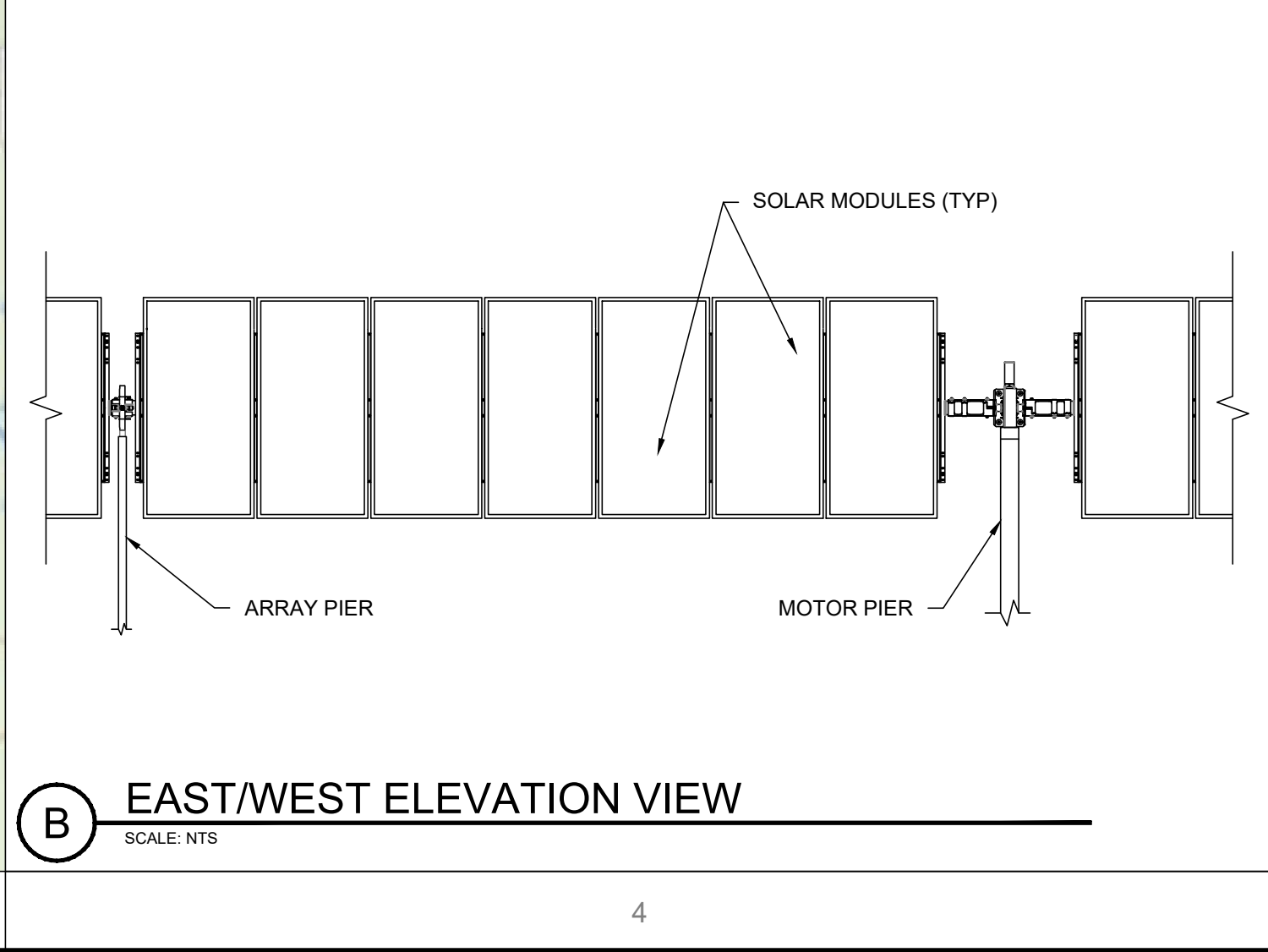
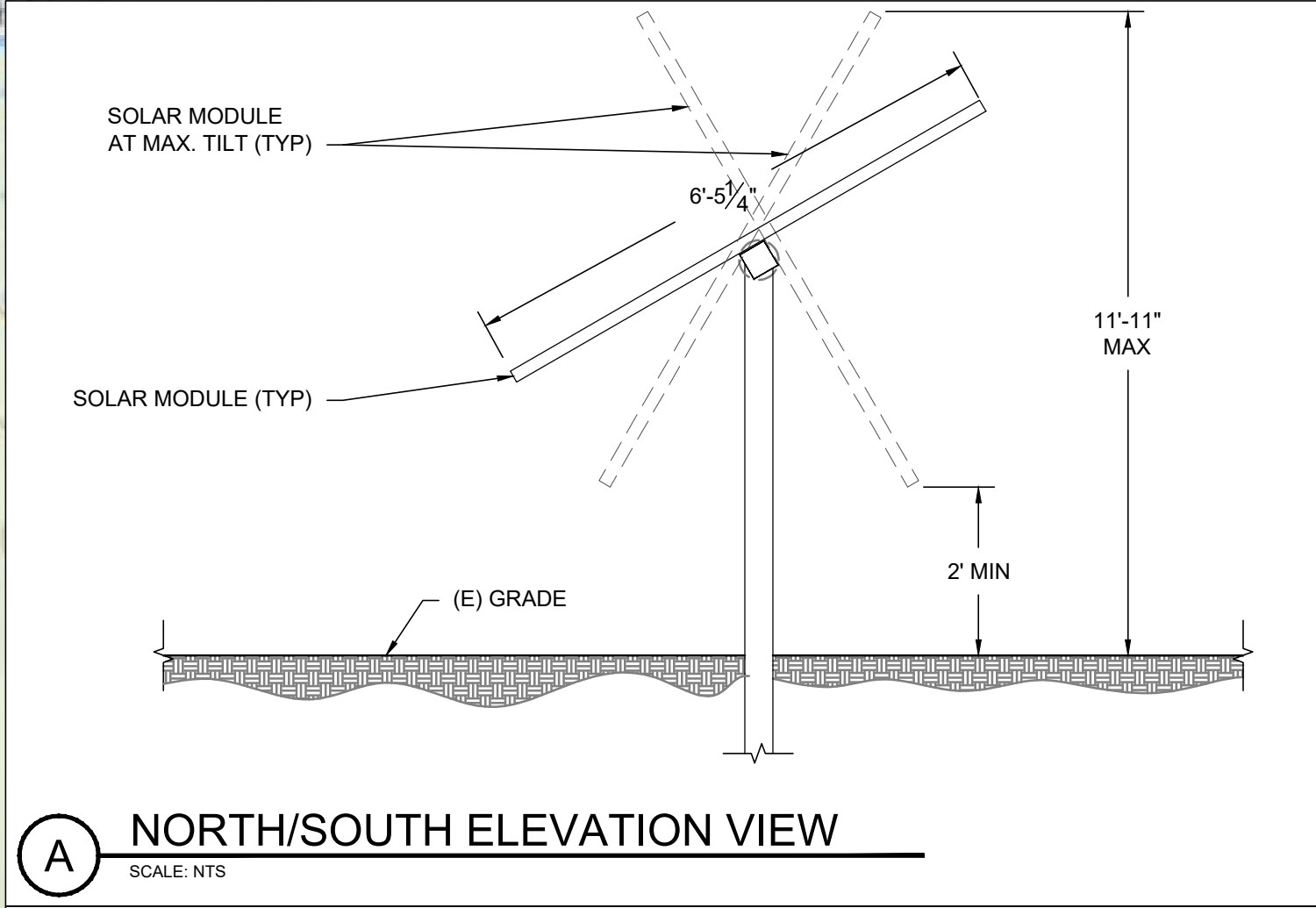

PRELIMINARY

NOT FOR CONSTRUCTION

- INTERNAL USE ONLY -	
DRAWN: M/W	BK
CHKD: BK	BC
P.L.: P.M.	
PROJECT #: MADDENW111	
FILE NAME: 430BF-USGS.dwg	
DATE: 10/09/2020	BY: PRINTED
DATE: 10/09/2020	BY: PRINTED
DESCRIPTION: PRELIMINARY	

PROJECT: MADDEN SOLAR CENTER, LLC
(33 0482778°, -94 4677722°)
MOLENA, GA 30256

DRAWING TITLE: ARRAY PLAN

DRAWING NO.: WJ111

THIS DRAWING IS THE PROPERTY OF ORSTED. THE INFORMATION CONTAINED HEREIN IS CONFIDENTIAL AND IS ONLY TO BE USED IN CONNECTION WITH WORK DESIGNED BY ORSTED. NO PART IS TO BE DISCLOSED TO OTHERS WITHOUT WRITTEN PERMISSION FROM ORSTED.