



PIKE COUNTY COURTHOUSE ADDITION -  
SLOPED ROOF OPTION

1 SOUTH ELEVATION  
1/2" = 1'-0"

REVISIONS					
NO.	DATE	BY	REVISION	DATE	BY

CONSULTANTS

**CARTER WATKINS ASSOCIATES ARCHITECTS, INC.**  
 1010 BROADWAY, SUITE 1000  
 ATLANTA, GEORGIA 30309  
 PHONE: 404.525.1100  
 WWW.CWASSOCIATES.COM

SEAL

**HISTORIC 1895 PIKE COUNTY COURTHOUSE**  
 Zebulon, Georgia

SHEET TITLE:  
 EXISTING FRONT ELEVATION  
 PRINTED: 00/00/00  
 path: \\server\shared\work...

NUMBER:  
**A-2.1**

THIS DRAWING IS THE PROPERTY OF CARTER WATKINS ASSOCIATES ARCHITECTS, INC. AND IS VALID ONLY UNDER FEDERAL COPYRIGHT LAWS. DATE: 00/00/00. NOT ISSUED FOR CONSTRUCTION.

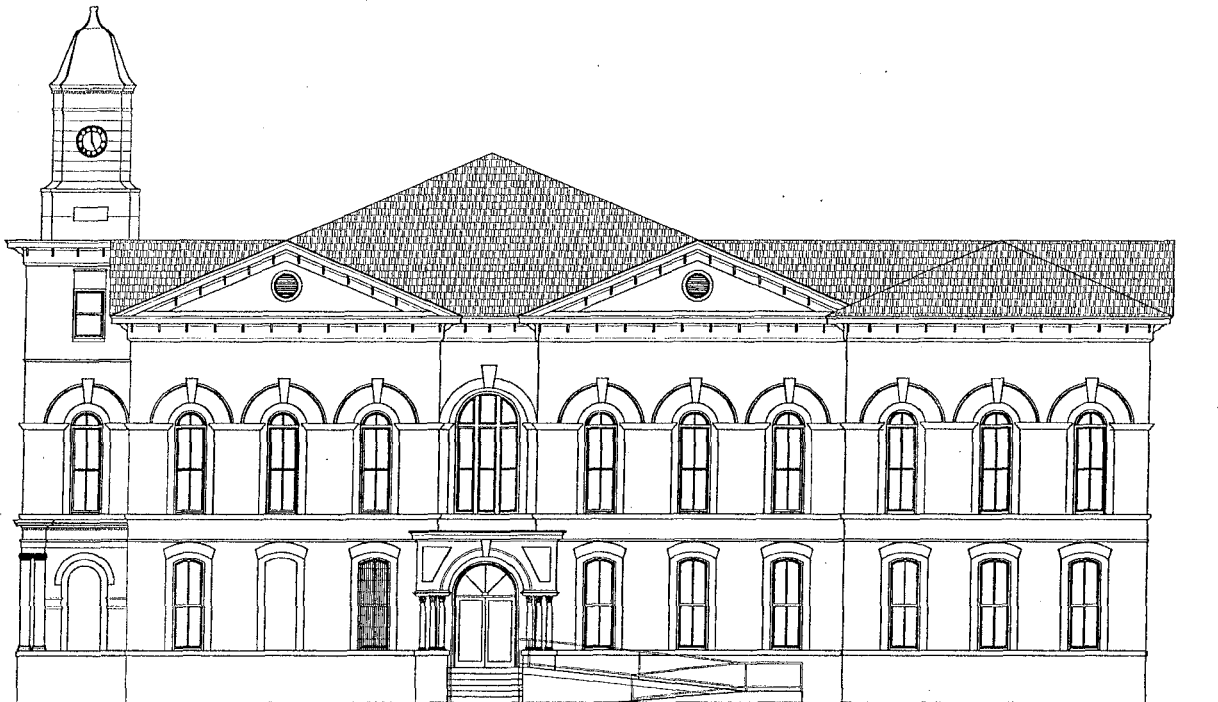

PIKE COUNTY COURTHOUSE ADDITION -  
SLOPED ROOF OPTION

1 EAST ELEVATION  
SCALE: 1/4" = 1'-0"

REVISIONS				
Number	Date	Revised By	Checked By	Comments

CONSULTANTS



**CARTER WATKINS ASSOCIATES  
ARCHITECTS, INC.**  
1015 BRIDGE STREET  
1015 OLD WASHINGTON DRIVE  
MARIETTA, GEORGIA 30067  
PH: 770.426.1111  
WWW.CWA-ARCHITECTS.COM

SCALE

**HISTORIC 1895 PIKE COUNTY  
COURTHOUSE**  
Zebulon, Georgia

SHEET TITLE:  
EXISTING SIDE ELEVATION  
PRINTED: 00/00/03  
DWG: 1000000000.dwg

NUMBER:  
**A-2.2**

NOT ISSUED FOR CONSTRUCTION. DATE: 06/20/03. LAG. HAVE CONTRACTOR VERIFY DIMENSIONS AND CONDITIONS OF ALL WORK TO BE PERFORMED UNDER FEDERAL CONTRACT LAWS.