

PIKE COUNTY COURTHOUSE ADDITION -  
SLOPED ROOF OPTION

1 NORTH ELEVATION  
SCALE: 1/4" = 1'-0"

REVISIONS					
Number	Date	Revisions	Drawn	Check	Remarks
1	08/02/09	REVISED			

CONSULTANTS

**CARTER WATKINS ASSOCIATES  
ARCHITECTS, INC.**  
101 WEST BROAD ST. SUITE 200  
 ZEBULON, GA 30290  
 TEL: 770.286.1000  
 FAX: 770.286.1001  
 WWW.CWA-ARCH.COM

SEAL

**HISTORIC 1895 PIKE COUNTY  
COURTHOUSE**  
Zebulon, Georgia

SHEET TITLE:  
EXISTING REAR ELEVATION

PROJECT NO: 09/09/09

DATE: 08/02/09

NUMBER:  
**A-2.3**

NOT ISSUED FOR CONSTRUCTION. DATE: 08/02/09

THIS DOCUMENT IS THE PROPERTY OF CARTER WATKINS ASSOCIATES, INC. REPRODUCTION OF ANY KIND IS PROHIBITED UNDER PENALTY OF COPYRIGHT LAW.

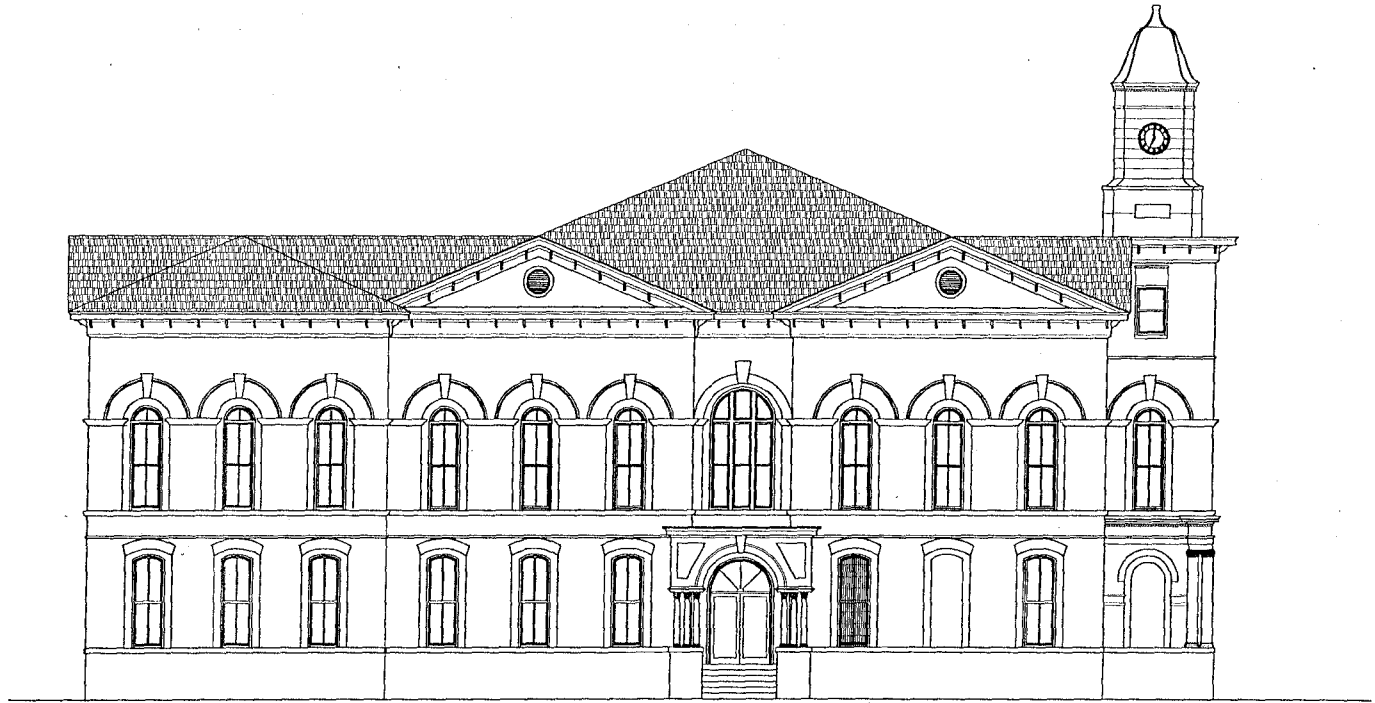

PIKE COUNTY COURTHOUSE ADDITION -  
SLOPED ROOF OPTION

WEST ELEVATION  
SCALE: 1/4" = 1'-0"

REVISIONS					
Number	Date	Revised by	Checked by	Date	Remarks

CONSULTANTS



CARTER WATKINS ASSOCIATES  
ARCHITECTS, INC.  
2001 GUYTON AVENUE, SUITE 100  
ZEBULON, GEORGIA 31088  
912.755.1000  
www.carterwatkins.com

SEAL

HISTORIC 1895 PIKE COUNTY  
COURTHOUSE  
Zebulon, Georgia

SHEET TITLE:  
EXISTING SIDE ELEVATION  
PRINTED: 00/00/00  
DATE: 00/00/00

NUMBER:  
**A-2.4**

NOT ISSUED FOR CONSTRUCTION. DATE: 08/20/08. THIS DOCUMENT IS THE PROPERTY OF CARTER WATKINS ASSOCIATES. REPRODUCTION OF ANY KIND IS PROHIBITED UNDER FEDERAL COPYRIGHT LAWS.